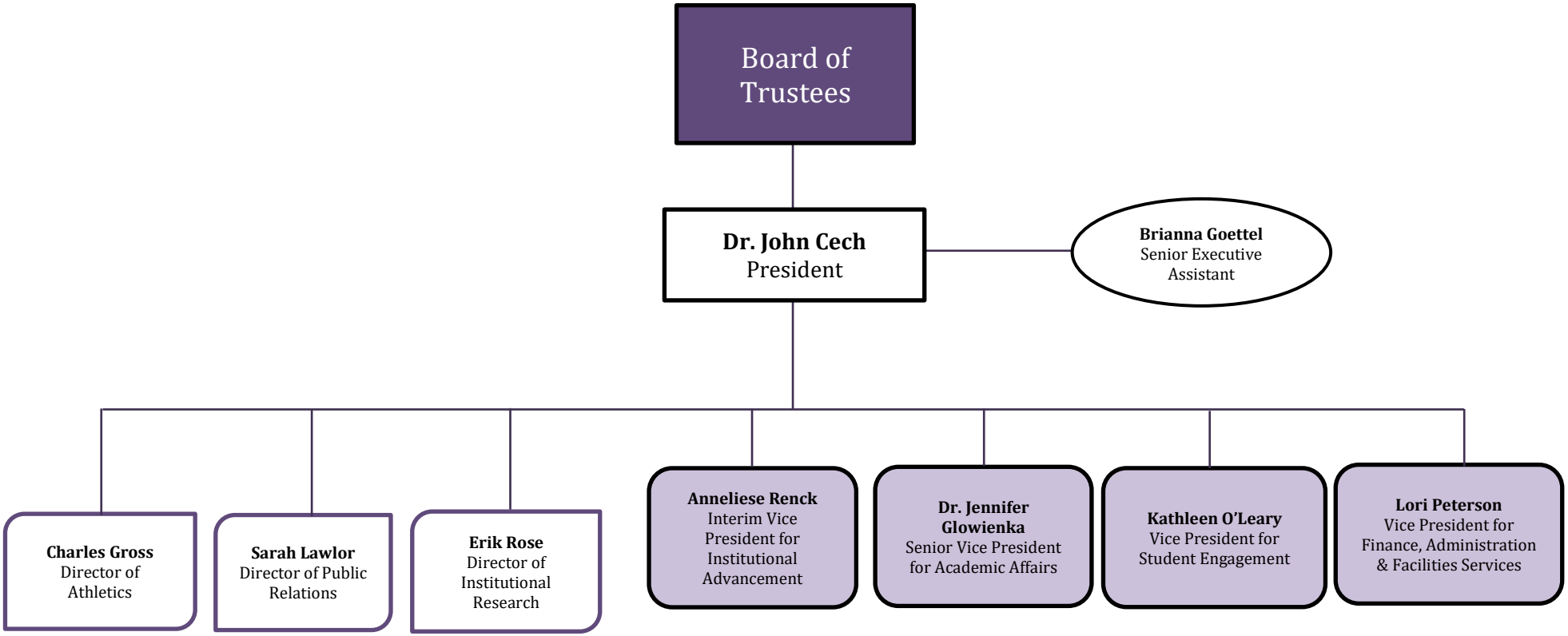Carroll College
Office of the President